ᓄᓇᓕᖕᓄᑦ ᓇᐃᓈᖅᓯᒪᔪᖅ

ᐱᔾᔪᑖ ᑐᒃᓯᕋᐅᑕᐅᓯᒪᔪᑦ

ᐹᕙᓪᓕᐊᓐ ᓴᕕᒃᓴ ᐅᔭᕋᖕᓂᐊᕐᕕᒃ ᑯᐊᐳᕇᓴ (ᐹᕙᓪᓕᐊᓐ) ᐃᓚᓕᐅᑎᔪᑦ ᑲᓇᑕᒥ ᐃᖏᕐᕋᔪᓕᕆᔨᒃᑯᓐᓂ ᒪᓕᒃᑐᒍ ᑲᓇᑕᒥ ᐃᖏᕐᕋᔪᓕᕆᓂᕐᒧᑦ ᐱᕐᑯᔭᖅ ᓴᓇᓗᑎᒃ 149 ᑭᓛᒥᑕ ᓄᓇᓯᐅᑎᑯᑖᑉ ᐊᖅᑯᑖᓂᒃ ᓄᓘᔾᖕᓂ ᐅᔭᕋᖕᓂᐊᕐᕕᖕᒥᑦ ᐃᒃᐱᑭᑦᑐᕐᔪᐊᑉ ᑐᓚᑦᑕᕐᕕᖕᒐᓄᑦ (ᐃᒃᐱᑭᑦᑐᕐᔪᐊᓕᐊᕆᐊᖅ ᓄᓇᓯᐅᑎᑯᑖᑉ ᐊᖅᑯᑖ) ᐊᕕᒃᑐᖅᓯᒪᔪᖅ 98-ᒥ ᑲᓇᑕᒥ ᐃᖏᕐᕋᔪᓕᕆᓂᕐᒧᑦ ᐱᕐᑯᔭᖅ S.C 1996 ᐃᓚᖓ 10. ᓴᓇᓂᖅ ᐃᒃᐱᑭᑦᑐᕐᔪᐊᓕᐊᕆᐊᖅ ᓄᓇᓯᐅᑎᑯᑖᑉ ᐊᖅᑯᑖᓂᒃ ᐱᔭᕆᐊᖃᖅᑐᑦ ᐹᕙᓪᓕᐊᓐᑯᑦ ᓴᖅᑭᑦᑎᓗᑎᒃ ᐊᑯᓂᐅᔪᒃᑯᑦ ᐱᒻᒪᕆᐅᓂᕐᒥᒃ ᐱᓕᕆᐊᒧᑦ ᑲᔪᓯᓂᖃᖅᑎᑦᑎᓂᕐᒥᒃ ᐊᐅᓚᓂᕐᒥᒃ ᐊᒻᒪ ᐱᑎᑦᑎᓂᕐᒥᒃ ᐃᑲᔫᑎᒃᓴᕐᓂᒃ ᐃᓄᖕᓄᑦ, ᑭᒃᑯᑐᐃᓐᓇᕐᓄᑦ, ᓄᓇᓕᖕᓂᕐᒥᐅᓄᑦ ᐊᒻᒪᓗ ᐊᕕᒃᑐᖅᓯᒪᔪᓂᒃ ᐃᓄᐃᑦ ᑲᑐᔾᔨᖃᑎᒌᖕᓂᒃ ᐄᐊᒫᒪᓕᖏᓐᓂᓪᓗ, ᒐᕙᒪᒃᑯᑦ ᓄᓇᕗᒻᒥ, ᒐᕙᒪᑐᖃᓕᕆᔨᒃᑯᓐᓂ, ᐊᓯᖏᓐᓂᓪᓗ ᐱᔪᒥᒍᓱᒃᑐᓂᒃ ᐱᓕᕆᖃᑎᒌᖕᓂᑦ.

ᐃᒃᐱᑭᑦᑐᕐᔪᐊᑉ ᓄᓇᓯᐅᑎᑯᑖᑉ ᐊᖅᑯᑖ ᖃᐅᔨᓴᖅᑕᐅᓚᐅᖅᓯᒪᔪᖅ ᐊᖏᖅᑕᐅᓪᓗᓂᓪᓗ 2012-ᒥ ᓄᓇᕗᒻᒥ ᐊᕙᑎᓕᕆᔨᒃᑯᑦ ᑲᑎᒪᔨᖏᓐᓄᑦ, ᐃᓚᓕᐅᑎᔭᐅᖃᓯᐅᑎᓪᓗᓂ ᐊᖏᖅᑕᐅᔾᔪᑎᓂᒃ ᑐᓂᔭᐅᓚᐅᖅᑐᑦ 2013-ᒥ ᓄᓇᕗᒻᒥ ᐃᒪᕐᒥᐅᑕᓕᕆᔨᒃᑯᓐᓂ, ᐊᒻᒪᓗ 2024-ᒥ ᓄᓇᕗᒻᒥ ᐸᕐᓇᐃᔨᖏᑦᑕ ᑲᑎᒪᔨᖏᓐᓄᑦ. ᐃᒃᐱᑭᑦᑐᕐᔪᐊᑉ ᓄᓇᓯᐅᑎᑯᑖᑉ ᐊᖅᑯᑖ ᐱᓯᒪᔪᑦ ᐊᒥᓱᓂᒃ ᐱᕐᑯᔭᕐᓂᒃ ᒪᓕᒋᐊᓕᖏᓐᓂᒃ, ᐃᓚᓕᐅᑎᓪᓗᓂ ᐅᔭᕋᖕᓂᐊᕈᓐᓇᐅᑦ ᓈᓴᐅᑖ 005, ᖃᓄᐃᑦᑑᓂᖓ ᐃ ᐃᒪᕐᒧᑦ ᓚᐃᓴᖕᓯ, ᐅᐊᖕᓇᕐᒥᒃ ᕿᑭᖅᑖᓗᖏᑦ ᓄᓇᒥᒃ ᐊᑐᕐᓂᕐᒥᒃ ᐸᕐᓇᐅᑎ, ᐃᓄᐃᑦ ᐊᒃᑐᖅᑕᐅᓂᐊᕐᓂᖏᓐᓄᑦ ᐊᒻᒪᓗ ᐱᕙᓪᓕᕈᑎᒃᓴᖏᓐᓄᑦ ᐊᖏᕈᑎ ᐊᒻᒪᓗ ᑮᓇᐅᔭᓕᐅᕋᓱᖕᓂᕐᒧᑦ ᐊᑐᕐᓃᑦ ᕿᑭᖅᑕᓂ ᐃᓄᐃᑦ ᑲᑐᔾᔨᖃᑎᒌᒃᑯᑎᒍᑦ.

ᐊᕕᒃᑐᖅᓯᒪᔪᖅ 98 ᐃᓚᒋᔭᐅᔪᖅ ᐊᒥᐊᒃᑯᑎ ᐱᓕᕆᐊᒃᓴᓄᑦ ᑐᕌᖃᖅᑐᒥᒃ ᐱᔪᓐᓇᕐᓂᖅᑖᖅᑎᑕᐅᔾᔪᑎᒃᑯᑦ ᐱᔭᕆᐊᖃᖅᑕᖏᓐᓂᒃ ᐹᕙᓪᓕᐊᓐᑯᑦ ᓴᓇᓂᕐᒥᒃ ᐃᒃᐱᑭᑦᑐᕐᔪᐊᓂᒃ ᓄᓇᓯᐅᑎᑯᑖᑉ ᐊᖅᑯᑖᓂᒃ. ᐹᕙᓪᓕᐊᓐᑯᑭᑦ ᐸᕐᓇᐃᓯᒪᔪᑦ ᓇᐃᓈᖅᓯᒪᔪᒥᒃ ᐊᕕᒃᑐᖅᓯᒪᔪᖅ 98 ᑐᒃᓯᕋᐅᑎᖏᓐᓂᒃ ᐃᑲᔫᑎᐅᕐᑯᓪᓗᒋᑦ ᓄᓇᓕᖕᓂᕐᒥᐅᑦ ᑐᑭᓯᐊᕐᑯᓪᓗᒋᑦ ᑐᒃᓯᕋᐅᑎᑦᑎᓐᓂᒃ.

ᐱᓕᕆᐊᖅ ᓇᐃᓈᖅᓯᒪᔪᖅ

ᓄᓘᔾᖕᓂ ᐱᓕᕆᐊᖅ (ᐱᓕᕆᐊᖅ) ᐊᐅᓚᓂᐅᔪᖅ ᒪᒃᐲᖓᔪᒥᒃ ᓴᕕᒃᓴᓂᒃ ᐅᔭᕋᖕᓂᐊᕐᓂᖅ ᐃᓂᖃᖅᑐᖅ ᐅᐊᖕᓇᕐᒥᒃ ᕿᑭᖅᑖᓗᖏᒥ, ᕿᑭᖅᑕᓃᒥᒃ ᓄᓇᕗᒻᒥ, ᑲᓇᑕᒥ ᐅᑭᐅᖅᑕᖅᑐᒥᒃ (ᐊᔾᔨᖑᐊᖅ 0-1). ᐹᕙᓪᓕᐊᓐᑯᑦ ᓇᖕᒥᓂᕆᔭᖏᑦ ᐊᐅᓚᓂᕆᔭᖏᓪᓗ ᐱᓕᕆᐊᖅ. 9 ᖁᑦᑎᓛᖑᔪᖅ ᐱᐅᓛᒥᒃ ᓴᕕᒃᓴᓂᒃ ᐅᔭᕋᖕᓂᐊᕐᕕᐅᕙᒃᑐᓂᒃ ᓇᓗᓇᐃᖅᑕᐅᓯᒪᔪᖅ ᑭᓯᐊᓂᓕ ᓯᕗᓪᓕᕐᒥᒃ ᐅᔭᕋᖕᓂᐊᕐᕕᖕᒥᒃ ᓛᓐᓴᐅᔪᖅ ᐃᓯᒪᒋᔭᐅᓯᒪᔪᖅ. ᐅᔭᕋᖕᓂᐊᕐᕕᒃ ᐃᓂᖃᖅᑐᖅ 160 ᑭᓛᒥᑕᓪᓗᐊᑕᖅ ᓂᒡᒋᖅᐸᓯᐊᓂᒃ ᐱᖓᓐᓇᖕᒑᖓᓂᒃ ᖃᓂᓛᖑᓪᓗᓂ ᒥᑦᑎᑕᒪᓕᖕᒧᑦ ᐊᒻᒪᓗ 1,000 ᑭᓛᒥᑕᒥᒃ ᐅᐊᖕᓇᕐᒥᒃ ᐱᖓᓐᓇᖕᒑᖓᓂᒃ ᐅᑭᐅᖅᑕᖅᑐᒥᒃ ᐊᕕᒃᑐᖅᓯᒪᔪᒥᒃ ᐃᖃᓗᖕᓂ.

ᐹᕙᓪᓕᐊᓐᑯᑦ ᖃᐅᔨᓴᖅᓯᒪᔪᑦ ᐊᒥᓱᐃᖅᓱᖅᓗᑎᒃ ᖃᐅᔨᓴᕐᓂᕐᒥᒃ ᖃᐅᔨᓴᕈᑎᓂᓪᓗ ᐃᑲᔫᑎᒋᓪᓗᒍᑦ ᓄᓘᔾᖕᓂ ᐅᔭᕋᖕᓂᐊᕐᕕᒃ. ᐅᔭᕋᖕᓂᐊᕐᓂᖅ ᐋᕿᖅᑕᐅᓯᒪᔪᖅ, ᕿᒥᕐᕈᔭᐅᓯᒪᔪᖅ, ᐋᕿᒋᐊᖅᑕᐅᓯᒪᓪᓗᓂᓪᓗ ᐹᕙᓪᓕᐊᓐᑯᓐᓄᑦ ᐊᓂᒍᖅᓯᒪᔪᓂᒃ ᐊᕐᕌᒍᑦ

ᐅᖓᑖᓂᒃ ᖁᓕᓂᒃ ᐊᐅᓚᓂᖅᑎᓪᓗᒋᑦ ᖃᐅᔨᓴᐅᓯᒪᔪᓂᒃ ᐊᒻᒪᓗ ᐊᕐᕌᒍᑦ 18–ᓂᒃ ᐃᓚᓕᐅᑎᒃᑎᓂᕐᒥᒃ ᑲᑎᖅᓱᐃᓂᕐᒥᒃ ᓄᓇᓕᖕᓂᖓᖅᑐᓂᒃ (ᐃᓚᓕᐅᑎᓪᓗᒍᑦ ᐃᓄᐃᑦ ᐊᒻᒪᓗ ᐃᓄᐃᑦ ᑲᑐᔾᔨᖃᑎᒌᑦ ᓄᓇᓕᖕᓂ, ᐊᕕᒃᑐᖅᓯᒪᔪᓂᒃ, ᐊᒻᒪᓗ ᐊᕕᒃᑐᖅᓯᒪᔪᓂᒃ ᐃᓄᐃᑦ ᑲᑐᔾᔨᖃᑎᒌᒃᑯᓐᓂᒃ), ᓄᓇᕗᒻᒥ ᒐᕙᒪᑐᖃᒃᑐᓐᓂᓪᓗ ᒪᓕᒐᖅᑎᒍᑦ ᐱᔪᓐᓇᐅᑎᓖᒃᑯᑎᒍᑦ ᐊᓯᖏᑦᑎᒍᓪᓗ.

ᒫᓐᓇᐅᔪᖅ ᐊᖏᖅᑕᐅᓯᒪᔪᖅ ᓄᓘᔾᖕᓂ ᐅᕙᕋᖕᓂᐊᕐᕕᒃ ᐃᓚᓕᐅᑎᓪᓗᒋᑦ ᐱᓕᕆᐊᑉ ᐃᓗᓕᖏᑦ:

- ᐅᔭᕋᖕᓂᐊᕐᓂᖅ ᓴᕕᒃᓴᓂ ᓯᕗᓪᓕᕐᒥᒃ ᐅᔭᕋᖕᓂᐊᕐᓂᖅ ᓄᓘᔾᖕᓂ ᐅᔭᕋᖕᓂᐊᕐᕕᒃ, ᐊᕐᕌᒍᓕᒫᓪᓗ ᐃᖏᕐᕋᓗᑎᒃ ᐊᐅᓚᖅᑎᑦᑎᓗᑎᓪᓗ ᓴᕕᒃᓴᓂᒃ ᓂᐅᕕᖅᑎᓄᑦ ᐃᒃᐱᑭᑦᑐᕐᔪᐊᑉ ᓄᓇᓯᐅᑎᑯᑖᑉ ᐊᖅᑯᑖᒍᑦ, ᐃᒃᐱᑭᑦᑐᕐᔪᐊᑉ ᑐᓚᑦᑕᕐᕕᖓᒍᑦ, ᐊᒻᒪᓗ ᓂᒋᐊᒍᑦ ᐅᒥᐊᕐᔪᐊᑉ ᐊᖅᑯᑖᒍᑦ ᐃᒃᐱᑭᑦᑐᕐᔪᐊᑉ ᑐᓚᑦᑕᕐᕕᐊᒍᑦ ᐊᒥᑦᑑᑉ ᐃᒪᖓᒍᑦ ᓄᓇᕐᔪᐊᒧᑦ ᓂᐅᕕᖅᑎᓄᑦ (ᖃᓪᓗᓈᓄᑦ ᐊᖅᑯᑏᑦ); ᐊᒻᒪᓗ

- ᑐᔪᐃᔾᔪᑏᑦ ᐱᕐᑯᑎᓂᒃ ᓴᓇᔾᔪᑎᓂᓪᓗ ᑐᓚᑦᑕᕐᕕᒃᑯᑦ ᕿᙵᐊᓂ ᐅᐊᖕᓇᕐᒥᒃ ᓯᒡᔭᒃᑯᑦ ᕿᑭᖅᑖᓗᖕᒥᑦ (ᕿᙵᐊᓂ ᑐᓚᑦᑕᕐᕕᒃ) ᐊᒻᒪᓗ 100 ᑭᓛᒥᑕ ᕿᙵᐊᓂ ᐅᓯᑲᑦᑕᖅᑏᑦ ᐊᖅᑯᑖᒍᑦ (ᐅᓯᑲᑦᑕᖅᑏᑦ ᐊᖅᑯᑖ), ᑲᑎᙵᔪᖅ ᓄᓘᔾᖕᓂ ᐅᔭᕋᖕᓂᐊᕐᕕᒃᒥ ᕿᙵᐊᓄᑦ ᑐᓚᑦᑕᕐᕕᖕᒧᑦ ᐊᒻᒪᓗ ᐅᑭᐅᖅᑕᖅᑐᒃᑯᑦ ᐅᒥᐊᕐᔪᐊᑉ ᐊᖅᑯᑖᒍᑦ (ᐅᑭᐅᖅᑕᖅᑐᒥᒃ ᐅᓯᑲᑦᑕᖅᑏᑦ ᐊᖅᑯᑖᒍᑦ).

- ᐅᓯᑲᑦᑕᕐᓃᑦ 6 ᒥᓕᐊᓐ ᑕᓐᓯᓂᒃ ᐊᕐᕌᒍᑕᒫ (ᒥᓕᐊᓐ ᑕᓐᓵ ᐊᕐᕌᒍᑕᒫ) ᐅᔭᕋᖕᓂᐊᕐᕕᖕᒥᑦ ᓈᑕᐅᓗᑎᒃ ᓴᕕᒃᓴᑦ ᓄᓇᓯᐅᑎᒃᑯᑦ ᐅᓯᑲᑦᑕᖅᑏᑦ ᐊᖅᑯᑖᒍᑦ ᕿᙵᐊᓂ ᑐᓚᑦᑕᕐᕕᖕᒧᑦ.

ᐃᒃᐱᑭᑦᑐᕐᔪᐊᓂᒃ ᓄᓇᓯᐅᑎᑯᑖᑉ ᐊᖅᑯᑖ ᐊᒻᒪᓗ ᑐᓚᑦᑕᕐᕕᖏᑦ ᓴᓇᔭᐅᓯᒪᖏᑦᑐᖅ ᓯᓕ, ᑭᓯᐊᓂᓕ ᐹᕙᓪᓕᓐᑯᑦ ᕿᓂᖅᓯᒪᐃᓐᓇᖅᑐᑦ ᑮᓇᐅᔭᒃᓴᖏᓐᓂᒃ ᑐᕋᒐᐅᔪᑦ ᐃᒃᐱᑭᑦᑐᕐᔪᐊᕐ ᓄᓇᓯᐅᑎᑯᑖᑉ ᐃᓗᓕᖏᓐᓂᒃ ᑕᐃᒪᖓᓂ ᓄᓘᔾᖕᓂ ᐅᔭᕋᖕᓂᐊᕐᕕᒃ ᓯᕗᓪᓕᕐᒥᒃ ᐊᖏᖅᑕᐅᓚᐅᖅᑎᓪᓗᒋᑦ ᓄᓇᕗᒻᒥ ᐊᕙᑎᓕᕆᔨᒃᑯᑦ ᑲᑎᒪᔨᖏᓐᓄᑦ 2012-ᒥ. ᑕᐃᒪᖓᓂ, 2015-ᒥ ᓄᓘᔾᖕᓂ ᐅᕙᕋᖕᓂᐊᕐᕕᒃ ᓈᑎᑦᑎᕙᒃᑐᖅ ᓴᕕᒃᓴᓂᑦ ᓄᓇᓯᐅᑎᒃᑯᑦ ᐅᒥᐊᕐᔪᐊᑯᓪᓗ ᐅᑭᐅᖅᑕᖅᑐᒥᒃ ᐅᓯᑲᑦᑕᖅᑏᑦ ᐊᖅᑯᑖᒍᑦ.

ᑕᐃᒪᖓᓂ ᐱᒋᐊᓕᓵᖅᑎᓪᓗᒋᑦ, ᐱᓕᕆᐊᑉ ᐱᒻᒪᕆᐅᖏᓐᓇᖅᑐᖅ ᑮᓇᐅᔭᓕᐅᕈᑎᓂᒃ ᐃᑲᔫᑎᒃᓴᕐᓂᒃ ᓄᓇᕗᒻᒥ. ᐱᓕᕆᐊᖅ ᐊᓯᔾᔨᖅᔪᐊᖅᓯᒪᔪᖅ ᑮᓇᐅᔭᓕᐅᕈᑎᓂᒃ ᓄᓇᓕᖕᓂᑦ, ᐊᕕᒃᑐᖅᓯᒪᔪᓂᒃ ᓄᓇᕐᔪᐊᓂᓪᓗ ᐊᔾᔨᒌᖏᑦᑐᓂᒃ ᐱᑎᒃᑎᓯᒪᔪᓂᒃ ᐃᑲᓇᐃᔭᒃᓴᕐᓂᑦ, ᑳᓐᑐᕋᒃᑎᒍᑦ ᐊᒻᒪ ᐱᓕᒻᒪᒃᓴᐅᑎᓂᒃ ᐃᑲᔫᑎᐅᔪᓂᒃ ᐊᒻᒪᓗ ᐊᒃᑐᐊᔪᑦ ᑖᒃᓯᓕᓇᔾᔪᑎᓄᑦ ᑮᓇᐅᔭᖅᑖᓇᔭᐅᕙᓪᓕᐊᔪᓄᑦ ᐊᒻᒪᓗ ᓂᖏᖅᑕᕐᓃᑦ. ᐹᕙᓐᓇᓐᑯᑦ ᒫᓐᓇᐅᔪᖅ ᐊᖏᓛᒥᒃ ᓇᖕᒥᓂᑎᒍᑦ ᐃᖅᑲᓇᐃᔭᖅᑎᑦᑎᔪᑦ ᐃᓄᖕᓂᑦ ᐊᕕᖅᑐᓯᒪᔪᒥᒃ.

ᐃᓄᐃᑦ ᐊᒃᑐᖅᑕᐅᓂᐊᕐᓂᖏᓐᓄᑦ ᐊᒻᒪᓗ ᐱᕙᓪᓕᕈᑎᒃᓴᖏᓐᓄᑦ ᐊᖏᕈᑎ ᐹᕙᓐᓇᓐᑯᓐᓂ ᐊᒻᒪᓗ ᕿᑭᖅᑕᓂ ᐃᓄᐃᑦ ᑲᑐᔾᔨᖃᑎᒌᒃᑯᓐᓂ ᐅᓂᒃᑳᖅᓯᒪᔪᑦ ᖃᓄᖅ ᐃᑲᔫᑏᑦ ᐱᓕᕆᐊᒥᖕᒐᖅᑐᑦ ᑐᓂᔭᐅᕙᓪᓕᐊᓂᖏᓐᓄᑦ ᐃᓄᐃᑦ ᓄᓇᓕᖏᓐᓄᑦ ᐊᒻᒪᓗ ᕿᑭᖅᑖᓗᖕᒥ ᓄᓇᕗᒻᒥ. ᐃᓄᐃᑦ ᐊᒃᑐᖅᑕᐅᓂᐊᕐᓂᖏᓐᓄᑦ ᐊᒻᒪᓗ ᐱᕙᓪᓕᕈᑎᒃᓴᖏᓐᓄᑦ ᐊᖏᕈᑎ ᐊᑎᓕᐅᖅᑕᐅᓚᖅᑐᖅ 2013–ᒥ ᐊᒻᒪᓗ ᐋᔫᖃᑎᒌᒍᑕᐅᑲᓐᓂᖅᓱᑎᒃ 2018-ᒥ. ᐱᕙᓪᓕᕈᑏᑦ ᐱᓕᕆᐊᒧᑦ ᑕᐃᒫᑦᑕᐃᓐᓇᖅ ᓄᓇᕗᒻᒥ ᐸᕐᓇᐃᔨᓕᕆᔨᒃᑯᑦ ᑲᑎᒪᔨᖏᓐᓂᒃ ᐸᕐᓇᐅᑎᓪᓗᐊᑕᓂᒃ, ᐱᕐᑯᔭᑦ, ᑐᕌᒐᖏᓪᓗ, ᐱᖃᓯᐅᑎᓪᓗᒍᑦ ᓄᓇᕗᒻᒥ ᒐᕙᒪᒃᑯᑦ ᖃᓄᐃᓕᐅᕈᑎᒋᔪᒐᔭᖏᓐᓂᒃ ᐅᔭᕋᖕᓂᐊᕐᓂᕐᒧᑦ ᐱᕙᓪᓕᕈᑎᓂᒃ, ᐸᕐᓇᐅᑏ. ᑕᒪᐃᓐᓄ, ᐱᓕᕆᐊᖅ

ᓂᕆᐅᒋᔭᖃᖅᑐᖅ ᑮᓇᐅᔭᓕᐅᕈᑎᖃᒃᑲᓐᓂᕐᓗᑎᒃ ᐊᕕᒃᑐᖅᓯᒪᔪᓂᒃ ᐊᑐᖅᑕᐅᓚᐅᖅᓯᒪᖕᒋᑦᑐᒥᒃ ᐊᔾᔨᒌᒃᑎᑦᑎᓂᕐᒥᓪᓗ ᒥᑭᓛᒥᒃ ᐱᐊᕚᓪᓕᕈᑎᓂᒃ.

Figure 1:Project Location Map

ᐊᑐᖅᑐᒍ ᓄᓘᔾᔪᓐᓂ ᐃᓄᐃᑦ ᐊᒃᑐᖅᑕᐅᓂᐊᕐᓂᖏᓐᓄᑦ ᐊᒻᒪᓗ ᐱᕙᓪᓕᕈᑎᒃᓴᖏᓐᓄᑦ ᐊᖏᕈᑎ ᐊᒻᒪᓗ ᐊᓯᖏᓐᓂᒃ ᓄᓇᓕᖕᓂ ᐱᓕᕆᐊᖃᑎᒌᑦ. ᐹᕙᓐᓀᓐᑯᑦ ᑲᑎᖅᓱᖏᓐᓇᖅᓯᒪᔪᑦ ᐊᑭᓕᐅᑎᓂᒃ ᐅᖓᑖᓂᒃ 146 ᒥᓕᐊᓐ ᑮᓇᐅᔭᑦ ᐃᑲᔫᑎᒃᓴᑦ ᕿᑭᖅᑖᓗᖕᓂ ᐃᓄᖏᓐᓄᑦ ᐱᑎᑦᑎᓯᒪᔪᑦ ᐅᖓᑖᓂ 150 ᒥᓕᐊᓐ ᑮᓇᐅᔭᓕᐅᕈᑏᑦ ᐃᓄᖕᓂᑦ ᐃᖅᑲᓇᐃᔭᖅᑎᓄᑦ ᐊᒻᒪᓗ ᑳᓐᑐᕋᒃᑎᒍᑦ ᑎᑭᐅᑎᓯᒪᔪᖅ ᐅᖓᑖᓂ 1.79 ᒥᓕᐊᓐ ᑳᓐᑐᕋᒃᑎᒍᑦ ᑐᓂᔭᐅᓯᒪᔪᑦ ᐃᓄᖕᓂᑦ ᓇᖏᓂᖅᑎᓄᑦ ᑐᓂᓯᓯᒪᔪᑦ ᐅᖓᑖᓂ 3.8 ᒥᓕᐊᓐ ᑮᓇᐅᔭᖅᑎᑦᑎᓂᒃᑯᑦ ᐱᓕᕆᐊᖅ ᐃᓕᓴᖅᓯᓯᒪᔪᑦ ᐅᖓᑖᓂᒃ 650 ᐃᓱᓕᑦᑎᓯᒪᔪᑦ ᐃᖅᑲᓇᐃᔾᔪᒃᓴᓄᑦ ᐱᓕᒻᒪᒃᓴᐃᓂᕐᒧᑦ ᐱᓕᕆᐊᒃᑯᑎᒍᑦ, ᐱᑎᑦᑎᓯᒪᔪᑦ ᐅᖓᑖᓂ 229,000 ᐃᑲᕐᕋᓂᒃ ᐱᓕᒻᒪᒃᓴᐃᓂᕐᒧᑦ ᐃᓄᐃᑦ ᐃᖅᑲᓇᐃᔭᖅᑎᓄᑦ, ᐊᓯᖏᓐᓂᓪᓗ ᐃᓅᓯᕐᒧᑦ ᒪᑭᒪᔾᔪᑎᓂᒃ ᐃᑲᔫᑎᒃᓴᕐᓂᑦ.

ᐹᕙᓐᓀᓐᑯᑦ ᒥᒃᓴᐅᓴᒃᓯᒪᔭᖏᑦ ᑲᑎᓗᒃᑖᖅᑐᒋᑦ ᐱᒻᒪᕆᐅᔪᑦ ᑮᓇᐅᔭᓕᕆᓂᕐᒥᒃ ᐃᑲᔫᑎᓂᒃ ᐃᓄᖕᓄᐊᖅᐸᓪᓕᐊᔪᑦ ᓄᓇᕗᒻᒧᓪᓗ ᐃᓅᓯᓕᒫᕐᒧᑦ ᓄᓘᔾᔪᓐᓂ ᐱᓕᕆᐊᖅ (ᐃᓚᓕᐅᑎᓪᓗᒍ ᐃᒃᐱᑭᑦᑐᕐᔪᐊᑉ ᓄᓇᓯᐅᑎᑯᑖᑉ ᐊᖅᑯᑖ) ᐅᖓᑕᐅᔾᔨᓂᐊᖅᑐᑦ 5 ᐱᓕᐊᓐ ᑮᓇᐅᔭᑦ ᑲᓇᑕᒥ ᐊᑭᓕᐅᑎᐅᑲᐅᑎᒋᓗᑎᒃ ᓄᓇᕗᒻᒥ ᒐᕙᒪᑯᓐᓄᑦ ᐊᒻᒪᓗ ᑲᓇᑕᒥ ᐊᒻᒪ ᐃᓄᐃᑦ ᑲᑐᔾᔨᖃᑎᒌᖕᓄᑦ ᐃᓚᓕᐅᑎᓪᓗᒍᑦ ᕿᑭᖅᑕᓂ ᐃᓄᐃᑦ ᑲᑐᔾᔨᖃᑎᒌᑦ ᐊᒻᒪᓗ ᓄᓇᕗᒻᒥ ᑐᙵᕕᒃ ᐃᓚᓕᐅᑎᒃᑲᓐᓂᕐᓗᓂ 1 ᐱᓕᐊᓐ ᑮᓇᐅᔭᑦ ᑲᓇᑕᒥᒃ ᐊᑭᓕᐅᑎᐅᓗᑎᒃ ᐃᓄᖕᓄᑦ ᐃᖅᑲᓇᐃᔭᖅᑎᓂᒃ ᓄᓘᔾᔪᓐᓂ ᐱᓕᕆᐊᒥ.

ᑖᒃᑯᐊ ᒥᒃᓴᐅᓴᒃᑕᐅᓯᒪᔪᑦ ᑕᑯᒃᓴᐅᑎᑦᑎᖏᑦᑐᑦ ᐊᓯᖏᓐᓂᒃ ᑮᓇᐅᔭᓕᐅᕈᑕᐅᔪᓂᒃ ᐊᒻᒪᓗ ᑮᓇᐅᔭᓕᐅᕈᑕᐅᖏᑦᑐᓂᒃ ᐃᑲᔫᑏᑦ ᑐᓂᔭᐅᕙᓪᓕᐊᔪᑦ ᕿᑭᖅᑕᓂ ᐃᓄᐃᑦ, ᐊᓯᖏᓪᓗ ᓄᓇᕗᒻᒥᐅᓄᑦ, ᑲᓇᑕᒥᓪᓗ ᐱᓗᐊᖅᑐᒥᒃ ᓴᖅᑮᔪᑎᓕᖕᓂᑦ ᓄᓘᔾᔪᓐᓂ ᐱᓕᕆᐊᖅ, ᐱᕕᒃᓴᖃᐅᕐᓂᖏᓐᓄᓪᓗ ᐱᓕᒻᒪᒃᓴᐃᔾᔪᑎᓂᓪᓗ ᕿᑭᖅᑖᓂ ᐃᓄᐃᑦ ᐊᒻᒪᓗ ᓄᓇᕗᒻᒥᐅᓄᑦ ᖃᐅᔨᒪᓕᕐᓗᑎᒃ ᓴᖅᑮᔾᔪᑎᓂᒃ ᓄᓘᔾᔪᓐᓂ ᐅᔭᕋᖕᓂᐊᕐᕕᒃ.

ᐃᒃᐱᑭᑦᑐᕐᔪᐊᑉ ᓄᓇᓯᐅᑎᑯᑖᑉ ᐊᖅᑯᑖ ᐱᒻᒪᕆᐅᔪᖅ ᓯᕗᓂᑦᑎᓐᓂᒃ ᓄᓘᔾᔪᓐᓂ ᐅᔭᕋᖕᓂᐊᕐᕕᖕᒧᑦ. ᓄᓇᓯᐅᑎᑯᑖᑉ ᐊᖅᑯᑖ ᐱᕕᒃᓴᖃᖅᑎᑦᑎᓂᐊᖅᑐᖅ ᐹᕙᓐᓀᓐᑯᓂ ᓂᐅᕕᖅᑎᑦᑎᒃᑲᓐᓂᕐᓂᕐᒥᒃ ᓴᕕᒃᓴᓂᑦ ᐊᖏᓂᖅᓴᒥᒃ ᒫᓐᓇᐅᔪᖅ. ᐃᒃᐱᑭᑦᑐᕐᔪᐊᑉ ᓄᓇᓯᐅᑎᑯᑖᑉ ᐊᖅᑯᑖ ᐊᐅᓚᓂᖃᓕᕈᓂ. ᑕᒪᐃᓐᓄ, ᓄᓇᓯᐅᑎᑯᑖᑉ ᐊᖅᑯᑖ ᐊᑭᑭᓐᓂᖅᓴᐅᓕᕐᓗᓂ ᐊᐅᓚᓂᐅᔪᒃᑯᑦ ᓴᕕᒃᓴᓂᒃ ᐅᓯᒃᑕᖅᐸᒃᑐᓄᑦ, ᐃᑲᔫᑎᐅᒃᑲᓐᓂᕐᓗᓂ ᐊᕙᑎᒥᒃ ᐱᔾᔪᑎᒋᓪᓗᒍᑦ ᐳᔪᕋᖕᖏᓕᕐᓗᓂ ᐊᐅᓚᓂᖃᖅᑎᑦᑎᓗᑎᒃ ᓴᕕᒃᓴᓂᑦ ᐅᓯᒃᑕᖅᐸᒃᑐᑎᒍᑦ ᐅᓯᒃᑕᖅᕕᐅᑉ ᐊᖅᑯᑖᒍᑦ.

ᓴᓇᓂᖅ ᐃᒃᐱᑭᑦᑐᕐᔪᐊᑉ ᓄᓇᓯᐅᑎᑯᑖᑉ ᐊᖅᑯᑖᓂᒃ ᐹᕙᓐᓀᓐᑯᑦ ᐱᔭᕆᐊᖃᖅᑕᖏᑦ ᓴᖅᑮᓂᕐᒥᒃ ᐊᑯᓂᐅᔪᒃᑯᑦ ᐱᒻᒪᕆᐅᔪᒧᑦ ᐱᓕᕆᐊᒧᑦ ᑲᔪᓯᑎᑦᑎᓂᕐᒥᒃ ᐊᐅᓚᓂᕐᒧᑦ ᐱᑎᒃᑎᓂᐊᕐᓗᓂᓪᓗ ᐃᑲᔫᑎᒃᓴᕐᓂᒃ ᐃᓄᖕᓄᑦ, ᑭᒃᑯᑐᐃᓐᓇᕐᓄᑦ, ᓄᓇᓕᖕᓄᑦ ᐊᒻᒪᓗ ᐊᕕᒃᑐᖅᓯᒪᔪᓂᒃ ᐃᓄᐃᑦ ᑲᑐᔾᔨᖃᑎᒌᒃᑯᓐᓄᑦ ᐺᐊᒪᓚᒃᑯᓐᓄᓪᓗ, ᒐᕙᒪᒃᑯᑦ ᓄᓇᕗᒻᒥ, ᒐᕙᒪᑐᖃᒃᑯᓐᓂᓪᓗ, ᐊᓯᖏᓐᓂᓪᓗ ᐱᔪᒥᒋᒍᑐᓄᑦ ᐱᓕᕆᖃᑎᒌᖕᓄᑦ. ᐃᓄᖕᓂᑦ ᓄᓇᕗᒥᑦᑐᓄᑦ, ᐱᓕᕆᐊᖅ ᑲᔪᓯᓂᖃᕐᓂᐊᖅᑐᖅ ᐱᑎᑦᑎᓗᓂ ᐱᕙᓪᓕᕈᑎᓂᒃ ᒪᕈᒪᔾᔪᑎᓂᒃ, ᐊᔪᖏᑕᖃᕐᓂᕐᒥᒃ, ᐃᖅᑲᓇᐃᔭᓂᒃ, ᓇᖏᓂᖃᕐᓂᕐᒧᑦ ᐱᕕᒃᓴᓂᑦ, ᐱᑎᑦᑎᖃᑕᐅᓗᓂᓪᓗ ᐊᖏᓂᖅᓴᓂᒃ ᑮᓇᐅᔭᓕᐅᕈᑎᓄᑦ ᓄᓇᕗᒻᒥ ᒐᕙᒪᒃᑯᓐᓄᑦ ᐊᒻᒪᓗ ᐃᓄᐃᑦ ᐱᔪᓐᓇᐅᑎᖏᓐᓄᑦ (ᓄᓇᕗᒻᒥ ᑐᙵᕕᒃ). ᐃᒃᐱᑭᑦᑐᕐᔪᐊᑉ ᓄᓇᓯᐅᑎᑯᑖᑉ ᐊᖅᑯᑖ ᐃᑲᔫᑎᐅᓂᐊᖅᑐᖅ ᐃᑲᔫᑎᒃᓴᕐᓂᒃ ᓇᓗᓇᐃᕈᑎᓂᒃ. ᐱᓕᕆᐊᖅ ᓂᕆᐅᒋᔭᖃᖅᑐᖅ ᑲᔪᓯᓂᕐᒥᒃ ᐃᑲᔫᑎᒃᓴᕐᓂᑦ ᓄᓇᕗᖕᓄᑦ ᐱᑎᑦᑎᓂᐊᕐᓗᑎᒃ ᑮᓇᐅᔭᓕᐅᕈᑎᓂᒃ ᐊᒻᒪᓗ ᐊᔾᔨᒌᖕᒋᕈᓘᔭᖅᑐᓂᒃ ᐃᖅᑲᓇᐃᔾᔪᒃᓴᕐᓄᑦ ᐱᕕᒃᓴᐃᑦ ᒪᓕᑦᑎᐊᕐᓂᖅᓴᓄᑦ ᐱᖅᑯᓯᑎᒍᑦ ᐃᓅᓯᕐᒥᒃ ᐃᓄᖕᓄᑦ.

ᐊᖏᖅᑕᐅᓯᒪᔪᑦ ᑐᓂᔭᐅᓯᒪᓕᖅᑐᑦ ᐃᒃᐱᑭᑦᑐᕐᔪᐊᑉ ᓄᓇᓯᐅᑎᑯᑖᑉ ᐊᖅᑯᑖᒍᑦ ᐅᓪᓗᒥᒧᓕᖅᓯᒪᔪᑦ

ᓄᓘᔾᖕᓂ ᐱᓕᕆᐊᖅ, ᐃᓚᓕᐅᑎᓪᓗᓂ ᐃᒃᐱᑭᑦᑐᕐᔪᐊᕐ ᓄᓇᓯᐅᑎᑯᑖᑉ ᐊᖅᑯᑖ, ᑐᓂᔭᐅᓚᐅᖅᑐᖅ ᐊᕙᑎᓕᕆᓂᕐᒧᑦ ᖃᐅᔨᓴᕐᓂᕐᒥᒃ ᓄᓇᕗᒻᒥ ᐊᕙᑎᓕᕆᔨᒃᑯᑦ ᑲᑎᒪᔨᖏᓐᓂᒃ ᑎᑎᕋᖅᓯᒪᔪᖅ 12 ᓄᓇᕗᒻᒥ ᐊᖏᕈᑏᑦ 2008-ᒥ 2012-ᒧ. ᐱᓕᕆᕙᓪᓕᐊᓃᑦ ᐃᓚᓕᐅᑎᓯᒪᔪᑦ ᐊᒥᓱᐃᖅᓯᖅᓗᑎᒃ ᑲᑎᒪᓃᑦ ᑭᒃᑯᑐᐃᓐᓇᕐᓄᑦ ᓄᓇᕗᒻᒥ ᓄᓇᓕᖕᓂᑦ, ᐱᕕᒃᓴᖃᖅᑎᑦᑎᓪᓗᑎᒃ ᐊᔾᔨᒌᖏᑦᑐᓂᒃ ᐱᓕᕆᖃᑎᒌᖕᓄᑦ ᐃᓚᐅᑎᑦᑎᓂᕐᒥᒃ ᕿᒥᕐᕈᓂᕐᒥᒃ ᐅᖃᐅᓯᒃᓴᓂᓪᓗ ᑭᖑᓪᓕᖅᐹᒥᑦ ᐊᕙᑎᒧᑦ ᐊᒃᑐᐃᓂᐊᓂᐊᖅᑐᑦ ᐅᓂᒃᑳᑦ ᐸᕐᓇᐅᑕᐅᓯᒪᔪᖅ ᐹᕙᓪᓕᓐᑯᓐᓂ ᐃᑲᔫᑎᐅᕐᑯᓪᓗᒋᑦ ᑐᒃᓯᕋᑎᖏᓐᓂᒃ. ᓄᓘᔾᖕᓂ ᐱᓕᕆᐊᖅ ᑐᓴᓚᐅᖅᑐᖅ ᐱᐅᔪᒥᒃ ᓄᓇᕗᒻᒥ ᐊᕙᑎᓕᕆᔨᒃᑯᑦ ᑲᑎᒪᔨᖏᓐᓂ ᐊᑐᓕᕐᑯᔭᐅᓯᒪᔪᓂᒃ, ᐊᖏᖅᑕᐅᓪᓗᑎᒃ ᑭᐅᔾᔪᑎᐅᔪᒃᑯᑦ ᒥᓂᔅᑕᓂ, ᓄᓇᕗᒻᒥ ᐊᕙᑎᓕᕆᔨᒃᑯ ᑲᑎᒪᔨᖏᓪᓗ ᑐᓂᓯᓪᓗᑎᒃ ᐅᔭᕋᖕᓂᐊᕈᓐᓇᐅᑦ 2012-ᒥ. ᐅᔭᕋᖕᓂᐊᕈᓐᓇᐅᑦ ᐊᒃᑐᐊᖃᑕᐅᔪᖅ ᐊᕕᒃᑐᖅᓯᒪᔪᖅ 98 ᑐᒃᓯᕋᐅᑎᓂᒃ.

ᓄᓘᔾᖕᓕᕆᔨᒃᑯᑦ ᑐᒃᓯᕋᓚᐅᖅᑐᑦ ᑐᑦᑕᕕᖕᒧᑦ ᐃᒃᐱᑭᑦᑐᕐᔪᐊᑉ ᓄᓇᓯᐅᑎᑯᑖᑉ ᐊᖅᑯᑖᓂᒃ ᐊᖏᖅᑕᐅᓯᒪᓪᓗᓂ ᐱᓕᕆᐊᒧᑦ ᓇᓗᓇᐃᒃᑯᑕᒥᑦ. ᐊᓯᔾᔨᕐᑯᔨᓯᒪᖏᑦᑐᖅ. ᐃᓚᖓ 98–ᒥᑦ ᑐᒃᓯᕋᐅᑦ ᐊᑐᐃᓐᓇᐅᑎᑦᑎᕗᖅ ᐅᓪᓗᒥᒧᖓᔪᓂ ᐱᔾᔪᑎᓂ ᑐᕌᖓᔪᓂ ᓵᑏᓵᐱ ᐊᖅᑯᑎᐊᓂ, ᐱᖃᑕᐅᕗᑦ ᓇᓗᓇᐃᖅᓯᒪᑦᑎᐊᖅᑐᓂ ᓴᓇᒪᓂᖓᓂ ᑎᑎᕋᐅᔭᖅᓯᒪᔪᓂ, ᖃᓄᐃᓕᕐᓂᖏᑦ ᖃᐅᔨᓴᖅᑕᐅᖏᓐᓇᖅᑐᓂ, ᐅᓪᓗᒥᒧᓕᖓᓕᖅᑎᑕᐅᓯᒪᕗᑦ ᐊᐅᓚᑦᑎᓂᕐᒧᑦ ᐱᕙᒋᔭᐅᑎᑦ, ᐊᒻᒪ ᐅᓪᓗᒥᒧᖓᓕᖅᑎᑕᐅᓯᒪᕗᑦ ᐊᖏᖅᓯᒪᔭᖏᓐᓂ.

ᐹᕙᓪᓕᓐᑯᑦ ᑲᑎᖅᓱᐃᓯᒪᔪᑦ ᑕᒪᐃᓐᓄᑦ ᐱᔪᓐᓇᐅᑎᓪᓗᐊᑕᕐᓂᒃ ᓄᓘᔾᖕᓂ ᐱᓕᕆᐊᒥᒃ ᐅᓪᓗᒥᒧᖓᔪᓄᑦ ᐊᐅᓚᓂᕐᒥᒃ ᐊᒃᑐᐅᔪᓂᒃ ᓄᓇᕗᒻᒥ ᒐᕙᒪᑐᖃᒃᑯᓐᓂᓪᓗ ᐱᔪᓐᓇᐅᑎᖃᖅᑐᑦ ᐊᖏᕈᑎᑯᓐᓗ ᐃᓄᖕᓂᑦ ᐱᓕᕆᖃᑎᒌᑦ ᐱᖃᓯᐅᑎᓪᓗᒋᑦ ᕿᒡᓕᖃᖏᑎᑦᑎᓂᕐᒥᒃ ᕿᑭᖅᑕᓂ ᐃᓄᐃᑦ ᑲᑐᔾᔨᖃᑎᒌᒃᑯᑦ, ᓄᓇᕗᒻᒥ ᐸᕐᓇᐃᔨᓄᑦ ᑲᑎᒪᔨᑦ, ᓄᓇᕗᒻᒥ ᐃᒪᕐᒥᐅᑕᓕᕆᔨᒃᑯᑦ, ᓄᓇᕗᒻᒥ ᒐᕙᒪᒃᑯᑦ, ᐃᖃᓗᓕᕆᔨᒃᑯᓪᓗ, ᑯᐃᓐᒧᑦ–ᓄᓇᖃᖅᑳᖅᓯᒪᔪᓕᕆᔨᒃᑯᑦ ᐊᒻᒪᓗ ᐅᑭᐅᖅᑕᖅᑐᓕᕆᔨᒃᑯᑦ ᑲᓇᑕᒥ, ᐃᖏᕐᐸᔪᓕᕆᔨᒃᑯᑦ ᑲᓇᑕᒥᒃ 31 ᐊᒻᒪᓗ ᒐᕙᒪᑐᖃᒃᑯᑦ ᒥᓂᔅᑕᓄᑦ ᑲᑎᒪᔨᑦ. ᖃᔅᓯᑲᓪᓚᐃᑦ ᑖᒃᑯᐊᑦ ᐃᓚᓕᐅᑎᓯᒪᔪᑦ ᐱᔭᕆᐊᖃᖅᑐᓂᑦ ᐱᓗᐊᖅᑐᒧᑦ ᐃᒃᐱᑭᑦᑐᕐᔪᐊᑉ ᓄᓇᓯᐅᑎᑯᑖᑉ ᐊᖅᑯᑖᓄᑦ, ᓲᕐᓗ ᐅᔭᕋᖕᓂᐊᕈᓐᓇᐅᑦ, ᐋᕿᖏᐊᖅᓯᒪᔪᖅ ᓈᓴᐅᑖ 1 ᕿᑭᖅᑖᔫᑉ ᐅᐊᖕᓇᖓᓂᒃ ᓄᓇᒥᒃ ᐊᑐᕐᓂᒃᒥᒃ, ᖃᓄᑦᑑᓂᖓ ᐃ ᐃᒪᕐᒧᑦ ᓚᐃᓴᓐᓯ ᐃᓄᐃᑦ ᐊᒃᑐᖅᑕᐅᓂᐊᕐᓂᖏᓐᓄᑦ ᐊᒻᒪᓗ ᐱᕚᓪᓕᕈᑎᒃᓴᖏᓐᓄᑦ ᐊᖏᕈᑎ.

ᓄᓘᔾᖕᓕᕆᔨᒃᑯᑦ ᑐᒃᓯᕋᓚᐅᖅᑐᑦ ᒪᕐᕉᖕᓄᑦ ᐃᖃᓗᓕᕆᓂᕐᒧᑦ ᐱᕐᑯᔭᒥᑦ ᐱᔪᓐᓇᕐᑎᑦᑎᓪᓗᑎᒃ ᐆᒥᖓᓗ ᐃᓚᒍᑖ 98–ᒥᑦ ᐱᓇᔫᑎᒥᑦ, ᑲᔪᓯᔾᔪᑕᐅᓂᐊᖅᑐᖅ ᓴᓇᔭᐅᓂᖓᓂ ᐃᒃᐱᑭᑦᑐᕐᔪᐊᕐ ᓄᓇᓯᐅᑎᑯᑖᑉ ᐊᖅᑯᑖᓂᒃ (ᑮᓇᐅᔭᖃᖅᑎᑕᐅᓗᑎᒃ ᑭᖑᓪᓕᖅᐹᒥᓪᓗ ᐃᓱᒪᓕᐅᕆᓗᑎᒃ ᓴᓇᔭᐅᓂᐊᕐᓗᑎᒃ ᐹᕙᓪᓕᓐᑯᓐᓂ).

ᐃᒃᐱᑭᑦᑐᕐᔪᐊᑉ ᓄᓇᓯᐅᑎᑯᑖᑉ ᓇᓃᓂᖓ

ᐃᒃᐱᑭᑦᑐᕐᔪᐊᑉ ᓄᓇᓯᐅᑎᑯᑖᑉ ᐊᖅᑯᑖ 149 ᑭᓛᒥᑕᓪᓗᐊᑕᕐᒥᒃ ᑕᑭᓂᓕᒃ ᐊᒻᒪᓗ ᐱᔭᕆᐊᖃᖅᑐᑦ ᐱᔾᔪᑎᓪᓗᐊᑕᕐᒥᒃ ᓈᑎᑦᑎᓂᕐᒥᒃ ᓴᕕᒃᓴᓂᑦ ᓄᓘᔾᖕᓂ ᐅᔭᕋᖕᓂᐊᕐᕕᖕᒥᒃ ᐃᒃᐱᑭᑦᑐᕐᔪᐊᑉ ᑐᓚᑦᑕᕐᕕᖕᒧᑦ.

ᓄᓇᓯᐅᑎᐅᑉ ᐊᖅᑯᑖ ᑲᓇᖕᓇᕐᒧᑦ ᐅᐊᖕᓇᖅᐸᓯᕐᒧᑦ ᑐᕌᖓᖃᕐᓗᓂ 35 ᑭᓛᒥᑕᓂᒃ, ᐊᒻᒪᓗ ᓴᖑᓗᓂ ᓂᒋᕐᒧᑦ ᐃᒃᑲᕈᐃᑦ ᑰᖓᒍᑦ ᒪᔪᕐᓗᓂᓪᓗ ᐃᒪᐅᑉ ᒥᒃᓵᓄᑦ ᐃᒃᐱᑭᑦᑐᕐᔪᐊᑉ ᑰᖓᓄᑦ. ᑖᓐᓇ ᑐᑭᓕᐊᖅᓯᒪᔪᖅ

ᑐᕋᕐᓂᐊᖅᑐᖅ ᓂᒋᕐᒧᑦ ᐃᒃᐱᑭᑦᑐᕐᔪᐊᑉ ᑰᖓᓄᑦ, ᐅᐊᖕᓇᕐᒧᑦ ᑕᓯᒐᓛᒃᑯᑦ ᐱᖓᔪᖓᓂᒃ ᑕᐅᓄᖓᐅᕙᓪᓕᐊᓕᕐᓗᓂ. ᐃᓱᓕᓪᓗᓂ ᓂᒋᐊᓂᒃ ᐃᒃᐱᑭᑦᑐᕐᔪᐊᑉ ᑕᓯᖓᓄᑦ, ᑐᑭᓕᐊᖅᓯᒪᔪᖅ ᓴᖑᓗᓂ ᓂᒋᕐᒧᑦ ᕿᒪᓕᕐᓗᓂᔾᔪᑦ ᑕᓯᖅ ᐊᑯᓐᓂᖕᒋᑎᒍᑦ ᑕᓯᒐᓚᐃᑦ ᑎᑭᑉᐸᓪᓕᐊᓕᕐᓗᓂ ᐃᒃᐱᑭᑦᑐᕐᔪᐊᑉ ᑕᕆᐅᖓᓄᑦ ᕿᑭᖅᑕᒧᑦ ᐃᓚᒋᓗᓂᐅᒃ ᐃᒃᐱᑭᑦᑐᕐᔪᐊᑉ ᑐᓚᑦᑕᕐᕕᒃ (ᐊᔾᔨᖑᐊᖅ 0-2)

ᐃᓚᐅᑎᑦᑎᓃᑦ ᓄᓇᓕᖕᓂᑦ

ᐅᖓᑖᓂ 28 ᐊᕐᕌᒍᑦ, ᐸᕙᓐᓛᓐᑯᑦ ᐃᓚᐅᑎᑦᑎᕙᒃᑦᑐᑦ ᓄᓇᓕᖕᓂᕐᒥᐅᓂᑦ, ᐃᓄᐃᑦ ᖃᑐᔾᔨᖃᑎᒌᑦ, ᓇᖕᒥᓂᖃᖅᑐᑦ, ᓄᓇᕗᒻᒥ ᒐᕙᒪᑐᖃᒃᑯᓪᓗ ᒪᓕᒐᖕᒋᓐᓂᒃ ᐱᔪᓐᓇᐅᑎᓂᒃ ᐊᓯᖕᒋᓐᓂᓪᓗ ᐱᔪᒥᒍᓱᒃᑐᓄᑦ ᐱᓕᕆᖃᑎᒌᖕᓄᑦ – ᐊᑐᓂ ᑐᕋᑎᒃᑎᕙᒃᑐᑦ ᒪᓕᖃᑦᑕᖅᑐᑦ ᐱᕙᓪᓕᐊᔪᓂᒃ ᓴᖅᑭᑕᐅᔪᓂᒃ ᓄᓇᕗᒻᒥ ᐊᖏᕈᑎᓂᒃ. ᐹᕙᓐᓛᓐᑯᑦ ᑲᔪᓯᓂᖃᕐᓂᐊᖅᑐᑦ ᑐᕋᒐᒋᔭᖕᒋᓐᓂᒃ ᐊᒥᓱᓂᒃ ᐃᓚᐅᑎᒃᑎᓂᕐᒥᒃ ᐃᓄᖕᓂᑦ, ᑭᒃᑯᑐᐃᓐᓇᕐᓄᑦ, ᓄᓇᓕᖕᓂᑦ ᐊᒻᒪᓗ ᐊᕕᒃᑐᖅᓯᒪᔪᓂᒃ ᐃᓄᐃᑦ ᑲᑐᔾᔨᖃᑎᒌᒃᑯᓐᓂ ᐊᐊᒪᓚᒃᑯᓐᓂᓪᓗ, ᒐᕙᒪᒃᑯᑦ ᓄᓇᕗᒻᒥ, ᒐᕙᒪᑐᖃᓕᕆᔨᒃᑯᓐᓂ, ᐊᓯᖕᒋᓐᓂᓪᓗ ᐱᔪᒥᒍᓱᒃᑐᓂᒃ ᐱᓕᕆᖃᑎᒌᖕᓂᑦ, ᑲᑎᒪᑎᑦᑎᓂᒃᑯᑦ, ᐱᓕᕆᖃᑎᒌᖕᓂᒃᑯᑦ, ᐊᐱᖅᓲᑎᒃᑯᑦ ᐊᒥᒻᒪᓗ ᑐᓴᐅᒪᑎᑦᑎᓂᒃᑯᑦ ᐱᕙᓪᓕᐊᔪᓕᕆᒃᑯᑦ ᖃᕆᓴᐅᔭᒃᑯᓪᓗ. ᑕᐃᒫ, ᓄᓇᓖᑦ, ᕿᑭᖅᑕᓂ ᐃᓄᐃᑦ ᑲᑐᔾᔨᖃᑎᒌᒃᑯᑦ, ᒪᓕᒐᓕᕆᔨᑦ ᐊᒻᒪᓗ ᑭᒃᑯᑐᐃᓐᓴᖅ ᑐᓴᐅᒪᔪᓐᓇᕐᑯᓪᓗᒋᑦ ᓈᒻᒪᒃᑐᒃᑯᑦ ᐱᖅᑯᓯᑎᒍᑦ ᐃᒃᐱᒋᔭᖃᑦᑎᐊᕐᓂᕐᒧᑦ ᐱᓕᕆᐊᒧᑦ ᐱᕚᓪᓕᕈᑎᐅᕙᓪᓕᐊᔪᓂᒃ ᐊᕙᑎᒧᓪᓗ ᐃᓅᖃᑎᒌᖕᓄᓪᓗ ᐊᒃᑐᐃᔾᔪᑎᐅᕙᒃᑐᓄᑦ ᑲᔪᓯᓂᖃᖅᑎᓪᓗᒍ ᐊᐅᓚᓃᑦ. ᐹᕙᓐᓛᓐᑯᑦ ᑲᔪᓯᓂᐊᖅᑐᑦ ᐃᓚᐅᑎᑦᑎᓂᕐᒥᒃ ᐱᓕᕆᐊᓂᑦ ᑐᙵᕕᒋᓗᒋᓪᓗ ᖃᓄᐃᑦᑑᓂᖕᒋᑦ ᑐᑭᖕᒋᓪᓗ ᐅᔭᕋᖕᓂᐊᕈᓐᓇᐅᑉ ᓈᓴᐅᑖ 005 ᐊᒻᒪᓗ ᐃᓄᐃᑦ ᐊᒃᑐᖅᑕᐅᓂᐊᕐᓂᖕᒋᓐᓄᑦ ᐊᒻᒪᓗ ᐱᕙᓪᓕᕈᑎᒃᓴᖕᒋᓐᓄᑦ ᐊᖏᕈᑎ.

ᐃᓚᒋᓪᓗᒍ ᐊᕕᒃᑐᖅᓯᒪᔪᖅ 98 ᐱᕙᓪᓕᐊᔪᒧᑦ, ᐱᔪᓐᓇᐅᑏᑦ ᐊᐱᕆᓯᒪᔪᑦ ᐹᕙᓐᓛᓐᑯᓐᓂ ᐅᓂᒃᑳᓕᐅᕐᑯᓪᓗᒋᑦ ᖃᓄᖅ ᑕᐅᑐᒐᖕᒋᓐᓂᒃ ᑐᓂᔭᐅᓯᒪᔪᓂᒃ ᐃᓄᖕᓂᑦ ᓄᓇᓕᖕᓂᓪᓗ ᐊᒃᑐᐊᓂᖃᖅᑐᒧᑦ ᐃᒃᐱᑭᑦᑐᕐᔪᐊᑉ ᓄᓇᓯᐅᑎᑯᑖᑉ ᐊᖅᑯᑖᓂᒃ. ᓄᓇᓖᑦ ᐊᑐᓕᓪᓗ ᑕᐃᕙᐅᓯᒪᔪᑦ "ᓄᓇᓕᖕᓂ" ᐊᕕᒃᑐᖅᓯᒪᔪᖅ 98 ᐱᕙᓪᓕᐊᔪᒥᒃ. ᐃᓄᐃᑦ ᐃᓅᓯᖃᖅᑐᓂᒃ ᓄᓇᓕᖕᓂ ᑕᐃᔭᐅᔪᑦ "ᓄᓇᓕᖕᓂᑦ" ᐊᕕᒃᑐᖅᓯᒪᔪᒥᒃ 98 ᐱᕙᓪᓕᐊᔪᑦ.

ᑕᓪᓕᒪᑦ ᓄᓇᓖᑦ (ᐅᕝᕙᓘᓐᓃ "ᓄᓇᓕᖕᓂ") ᐃᓂᖃᖅᑐᑦ ᐅᖓᓯᖕᓂᓕᒃ ᐃᒃᐱᑭᑦᑐᕐᔪᐊᑉ ᓄᓇᓯᐅᑎᑯᑖᑉ ᐊᖅᑯᑖᓂᒃ:

- ᐃᒃᐱᐊᕐᔪᐊᒃ 337 ᑭᓛᒥᑕ ᓂᒋᖅᐸᓯᖕᒥᑦ ᕿᑎᓪᓗᐊᑕᖓᓄᑦ ᐃᒃᐱᑭᑦᑐᕐᔪᐊᑉ ᓄᓇᓯᐅᑎᑯᑖᑉ ᐊᖅᑯᑖᓂᒃ
- ᑲᖏᖅᑐᒫᐱᒃ 356 ᑭᓛᒥᑕ ᕿᑎᓪᓗᐊᐸᓗᐊᓂᒃ ᐃᒃᐱᑭᑦᑐᕐᔪᐊᑉ ᓄᓇᓯᐅᑎᑯᑖᑉ ᐊᖅᑯᑖᓂᒃ
- ᐃᒡᓗᓕᒃ 155 ᑭᓛᒥᑕ ᐃᒃᐱᑭᑦᑐᕐᔪᐊᑉ ᑐᓚᑦᑕᕐᕕᖓᓄᑦ ᐊᒻᒪᓗ 214 ᑭᓛᒥᑕ ᕿᑎᓪᓗᐊᐸᓗᐊᓂᒃ ᐃᒃᐱᑭᑦᑐᕐᔪᐊᑉ ᓄᓇᓯᐅᑎᑯᑖᑉ ᐊᖅᑯᑖᓂᒃ.
- ᒥᑦᑎᒪᑕᓕᒃ 160 ᑭᓛᒥᑕ ᓂᒋᖅᐸᓪᓕᐊᓄᑦ ᐅᔭᕋᖕᓂᐊᕐᕕᖕᒧᑦ ᐊᒻᒪᓗ 204 ᑭᓛᒥᑕ ᕿᑎᓪᓗᐊᐸᓗᐊᓄᑦ ᐃᒃᐱᑭᑦᑐᕐᔪᐊᑉ ᓄᓇᓯᐅᑎᑯᑖᑉ ᐊᖅᑯᑖᓂᒃ.
- ᓴᓂᕋᔭᒃ 192 ᕿᓛᒥᑕ ᐃᒃᐱᑭᑦᑐᕐᔪᐊᑉ ᑐᓚᑦᑕᕐᕕᖓᓄᑦ ᐊᒻᒪᓗ 264 ᑭᓛᒥᑕ ᕿᑎᓪᓗᐊᐸᓗᐊᓂᒃ ᐃᒃᐱᑭᑦᑐᕐᔪᐊᑉ ᓄᓇᓯᐅᑎᑯᑖᑉ ᐊᖅᑯᑖᓂᒃ.

ᐹᕙᓐᓛᓐᑯᑦ ᑲᒪᒋᕙᒃᑕᖕᒋᑦ ᓴᓇᓃᑦ ᐊᐅᓚᓃᓪᓗ ᐃᒃᐱᑭᑦᑐᕐᔪᐊᑉ ᓄᓇᓯᐅᑎᑯᑖᖕᒧᑦ ᐊᖅᑯᑖ ᐊᕙᑎᒧᑦ ᐃᒃᐱᒋᔭᖃᑦᑎᐊᕐᓂᕐᒧᑦ ᐃᓚᓕᐅᑎᒃᑎᓂᕐᒥᒃ ᒪᑭᒪᔾᔪᑎᓄᑦ. ᐱᔭᕆᐊᖃᖅᑐᑦ ᐱᒻᒪᕆᐅᔪᓪᓗ ᐃᓄᖕᓄᑦ

ᐃᒃᐱᒋᔭᐅᑦᑎᐊᕐᓂᐊᖅᑐᒃ ᐱᕙᓪᓕᐊᑎᓪᓗᒍᑦ ᐊᐅᓚᓂᖃᖅᑎᓪᓗᒋᓪᓗ ᐱᓕᕆᐊᒥᒃ. ᐱᒻᒪᕆᐅᒋᔭᖏᑦ ᐹᕙᓐᓀᓐᑯᑦ ᐱᒋᐊᕈᑎᓂᒃ ᐋᕿᒋᐊᕐᕕᖃᐃᓐᓇᖅᑐᓂᒃ ᐊᐅᓚᓃᑦ ᐃᓚᓕᐅᑎᑦᑎᓗᑎᒃ ᓄᓇᓕᖕᓂᒃ ᕿᒥᕐᕈᓂᕐᒥᒃ ᑐᓴᕆᐊᕐᕕᖃᕐᓃᓪᓗ, ᐱᓗᐊᖅᑐᒥᒃ ᐃᓄᐃᑦ ᖃᐅᔨᒪᔭᑐᖃᖏᑎᒍᑦ ᐱᐅᓯᒋᕈᑎᓂᒃ ᐅᕝᕙᓘᓐᓃ ᐊᖏᒡᓕᒋᐊᖅᓯᒪᔪᓂᒃ ᐊᒃᑐᐃᔾᔪᑎᓂᒃ ᐊᕙᑎᒥᒃ ᐊᐅᓚᔪᓕᕆᔨᒧᑦ ᐱᓕᕆᐊᓂᒃ.

ᐃᒃᐱᑭᑦᑐᕐᔪᐊᑉ ᓄᓇᓯᐅᑎᑯᑖᑉ ᐊᖅᑯᑖ ᐊᐅᓚᓃᑦ

ᐃᒃᐱᑭᑦᑐᕐᔪᐊᑉ ᓄᓇᓯᐅᑎᑯᑖᑉ ᐊᖅᑯᑖ ᒪᓕᖕᓂᐊᖅᑐᑦ ᐃᓗᓕᓪᓗᐊᑕᖏᑦ:

- 149 ᑭᓛᒥᑕ ᑐᙵᕕᓪᓗᐊᑕᖅ ᐊᖅᑯᑎᒧᑦ; ᐱᖓᓱᑦ ᐊᖅᑯᓵᕐᓂᐊᕐᓗᑎᒃ ᓴᖑᕝᕕᑦ; ᐊᒻᒪᓗ ᑎᑭᑦᑕᕐᑐᕐᕕᑦ ᐊᐅᓪᓚᕐᕕᖕᓄᓪᓗ ᐃᒃᐱᑭᑦᑐᕐᔪᐊᑉ ᑐᓚᑦᑕᕐᕕᖕᒐᓄᑦ ᐊᒻᒪᓗ ᐅᔭᕋᖕᓂᐊᕐᕕᖕᒥ)
- ᒪᕐᕉᑉ ᓄᓇᐅᑉ ᐊᑖᒍᑦ 1,000 ᐊᒻᒪᓗ 300 ᒦᑕᓂᒃ ᑕᑭᓂᓖᑦ ᐊᑐᓂ
- 42 ᐃᑳᕐᕕᑦ ᐊᒻᒪᓗ 258 ᑰᒡᕕᑦ
- ᓄᓇᓯᐅᑎᑯᑖᑦ ᐅᓯᑲᑦᑕᐅᑏᓪᓗ
- ᓴᕕᒃᓴᓂᒃ ᐊᒻᒪᓗ ᐊᐅᓪᓚᖅᑎᑦᑎᓃᑦ ᓂᐅᕋᐃᕕᑦ ᐅᔭᕋᖕᓂᐊᕐᕕᖕᒥᑦ ᐊᒻᒪᓗ ᐃᒃᐱᑭᑦᑐᕐᔪᐊᑉ ᑐᓚᑦᑕᕐᕕᖕᒐᓂᒃ
- ᓄᓇᓯᐅᑎᑯᑖᑉ ᐊᖅᑯᑖ ᓴᓇᕝᕕᑦ ᐊᒻᒪᓗ ᒪᑭᒪᔾᔪᑏᑦ ᐃᒃᐱᑭᑦᑐᕐᔪᐊᑉ ᑐᓚᑦᑕᕐᕕᖕᒐᓂᒃ
- ᐊᒃᑐᐊᔪᑦ ᐃᑲᔫᑎᒃᓴᕐᓂᒃ ᐃᒡᓗᕐᔪᐊᓄᑦ (ᐆᒃᑑᑎᒋᓗᒍᑦ ᑐᓴᐅᒪᔪᓕᕆᔨᕝᕕᑦ)

ᓄᓇᓯᐅᑎᑯᑖᑉ ᐊᖅᑯᑖ ᐋᕿᐅᒪᓂᖓ ᓯᕗᓪᓕᐅᑎᑦᑎᓯᒪᔪᖅ ᐊᑦᑕᕐᓇᖅᑕᐃᓕᒪᓂᕐᒧᑦ ᑎᑭᐅᑕᔭᕆᐊᖃᑐᓂᒃ ᐱᔭᐅᔭᕆᐊᓕᖕᓄᑦ ᓄᓘᔾᔭᖕ ᐅᕋᔭᖃᕐᕕᖕᒥᒃ ᐋᕿᐅᒪᓂᖏᑦ ᒪᓕᒃᑐᑦ ᑐᙵᕕᒋᓗᒋᑦ:

- ᐃᓄᐃᑦ ᑕᐅᑐᒐᖏᑦ ᐅᖃᐅᓯᒃᓴᖏᓪᓗ ᐊᒻᒪᓗ ᐃᓄᐃᑦ ᖃᐅᔨᒪᔭᑐᖃᖏᑦ
- ᖃᓪᓗᓈᓂᒃ ᖃᐅᔨᓴᕐᓃᑦ
- ᐅᑭᐅᖅᑕᖅᑐᒥᒃ ᓂᒡᓕᓇᕐᓂᖓᑦ ᓯᓚᐅᑦ ᐊᒻᒪᓗ ᖃᓄᐃᑦᑑᓂᖏᑦ
- ᓄᓇᐅᑉ ᐊᑖᓃᑦᑐᑦ ᖃᓄᐃᑦᑑᓂᖏᑦ
- ᐊᒃᑐᐃᔾᔪᑏᑦ ᓯᓚᐅᑉ ᐊᓯᔾᔨᖅᐸᓪᓕᐊᔪᒧᑦ
- ᓄᓇᓕᖕᓃᖏᑦᑐᑦ ᐅᔭᕋᖕᓂᐊᕐᕕᑦ
- ᐊᒃᑐᐊᔪᑦ ᒪᓕᒐᑎᒍᑦ ᑐᙵᕕᒋᔭᐅᔭᕆᐊᓕᒃ ᓄᓇᓯᐅᑎᑯᑖᖕᒧᑦ ᐊᖅᑯᑖ ᐊᕿᐅᒪᓂᖏᑦ ᐊᐅᔾᔪᓯᖏᓪᓗ ᑲᓇᑕᒥ

ᓄᓇᓯᐅᑎᑯᑖᑉ ᐊᖅᑯᑖ ᓴᓇᓂᕐᒧᑦ ᐱᓕᕆᐊᑦ

ᓴᓇᓂᖅ ᐃᒃᐱᑭᑦᑐᕐᔪᐊᑉ ᓄᓇᓯᐅᑎᑯᑖᑉ ᐊᖅᑯᑖ ᖃᖓᒃᑰᑎᖓ ᐊᕐᕌᒍ ᐅᖓᑖᓂ ᐱᖓᓱᓂᒃ ᐅᕝᕙᓘᓐᓃ ᑎᓴᒪᓄᑦ.

ᓴᓇᓂᖅ ᐃᒃᐱᑭᑦᑐᕐᔪᐊᕐ ᓄᓇᓯᐅᑎᑯᑖᑉ ᐊᖅᑯᑖ ᒪᓕᑦᑎᐊᖏᑦᓇᕐᓂᐊᖅᑐᑦ ᑐᙵᕕᓪᓗᐊᑕᖏᓐᓂᒃ:

(i) ᓴᓇᓂᖅ ᕿᓚᒥᐅᔪᒃᑯᑦ ᒪᑭᒪᔾᒧᑎᓂᒃ ᓴᓇᕝᕕᖕᓂᑦ – ᑖᓐᓇ ᐃᓚᓕᐅᑎᓂᐊᖅᑐᖅ ᓴᓇᓂᕐᒧᑦ ᑐᙵᕕᐅᓚᐅᑲᖕᓂᐊᖅᑐᓂᒃ ᐃᖅᑲᓇᐃᔭᖅᑎᓄᑦ, ᐱᕐᑯᑎᒃᑯᕕᖕᓂᑦ, ᓴᓇᕝᕕᖕᓂᑦ, ᐅᖅᓱᐊᓗᒃᑕᐅᑎᓂᒃ, ᐋᓐᓂᐊᕐᕖᑦ, ᒥᑦᑕᕐᕕᐅᓚᐅᑲᒃᑐᓄᓪᓗ ᐃᖅᑲᓇᐃᔭᖅᑎᓄᑦ ᐊᖅᑯᑎᐅᔪᒃᑯᑦ.

(ii) ᓄᓇᕐᔪᐊᒥᒃ ᐃᖅᑲᓇᐃᔭᖅᑏᑦ ᓴᓇᔨᑦ – ᑖᓐᓇ ᐃᓚᓕᐅᑎᓂᐊᖅᑐᑦ ᐲᔭᐃᓂᕐᒧᑦ ᐃᒡᔪᕐᓂᑦ ᐅᔭᖅᑲᓂᓪᓗ ᐊᖅᑯᓯᐅᓂᐊᖅᑐᒧᑦ (ᑐᑭᑲᖅᑐᖅ ᐳᐊᕆᔭᐃᓂᖅ ᓄᓇᒥᒃ ᓴᓇᓂᕐᒥᒃ ᐊᖅᑯᓯᐅᕐᓂᕐᒥᒃ ᐋᕿᒋᐊᕐᕕᖕᓂᑦ ᑐᑭᓕᐊᕈᑎᒃᓴᕐᓄᑦ ᓄᓇᒥᒃ) ᓴᓇᓃᑦ ᐃᑳᕐᕕᖕᓂᑦ ᓄᓇᓯᐅᑎᑯᑖᑉ ᑐᕌᒐᖕᒐᓄᑦ, ᓴᓇᓃᓪᓗ ᑯᒡᕕᖕᓄᑦ (ᐋᕿᐅᒪᓂᖕᒋᑦᑐ ᐃᒪᒃᑯᑦ ᑯᖕᒋᓐᓇᕐᑯᓪᓗᒋᑦ ᓄᓇᓯᐅᑎᑯᑖᑉ ᐊᖅᑯᑖᒍᑦ ᒪᓕᒋᐊᖃᕈᑎᒃ)

(iii) ᓄᓇᓯᐅᑎᒧᑦ ᐊᖅᑯᓯᐅᕐᓃᑦ ᓴᓇᓂᖅ – "ᐊᖅᑯᑖᑉ ᐋᕿᐅᒪᓂᖕᒋᑦ" ᑐᑭᖃᖅᑐᖅ ᐃᓚᒋᓪᓗᓂᐅᒃ ᓄᓇᓯᐅᑎᑯᑖᑉ ᐊᖅᑯᑖ ᓄᓇᐅᑉ ᖃᖕᒐᒍᕐᓗᓂ ᑕᑯᔭᐅᔪᓐᓇᕐᓂᐊᖅᑐᒃᑯᑦ ᐃᓄᖕᓄᑦ ᐃᔨᖕᒋᑦᑎᒍᑦ. ᑖᓐᓇ ᐃᓚᓕᐅᑎᓂᐊᖅᑐᖅ ᓴᓇᓂᕐᒥᒃ ᓄᓇᓯᐅᑎᑯᑖᑉ ᐊᖅᑯᑖᓂᒃ ᑐᙵᕕᖕᒋᓐᓂᓪᓗ. ᓄᓇᓯᐅᑎᑯᑖᑉ ᐊᒃᓴᓗᐊᖕᒋᑦ ᐃᓕᔭᐅᒍᑎᒃ ᐊᖅᑯᑖᒍᑦ, ᓯᕐᑯᖅᑎᖅᓯᒪᔪᓂᒃ ᐅᔭᖃᖅᑲᓂᒃ ᐃᓕᐅᖅᑲᐃᕝᕕᐅᓂᐊᖅᑐᑦ (ᖃᐅᔨᒪᔭᐅᔪᑦ "ᑐᙵᕕᒃ" ᐃᑲᔫᑎᐅᓂᐊᖅᑐᖅ ᑐᙵᕕᐅᓗᓂ ᓂᐱᖃᓗᐊᖅᑎᑦᑎᖕᒋᓐᓂᕐᒥᒃ ᓄᓇᓯᐅᑎᑯᑖᖕᓂᑦ)

(iv) ᓴᓇᓂᖅ ᓄᓇᓯᐅᑎᑯᑖᑉ ᐊᖅᑯᑖᓂᒃ ᒪᑭᒪᔾᔪᑎᓂᒃ – ᑖᓐᓇ ᐃᓚᓕᐅᑎᓗᓂ ᓴᓇᓂᖅ ᓴᓇᕝᕕᖕᓂᑦ, ᐱᕐᑯᑎᒃᑯᕕᖕᓂᑦ ᐊᒻᒪᓗ ᐊᐅᓚᑎᔨᓄᑦ ᑎᑎᕋᕐᕖᑦ.

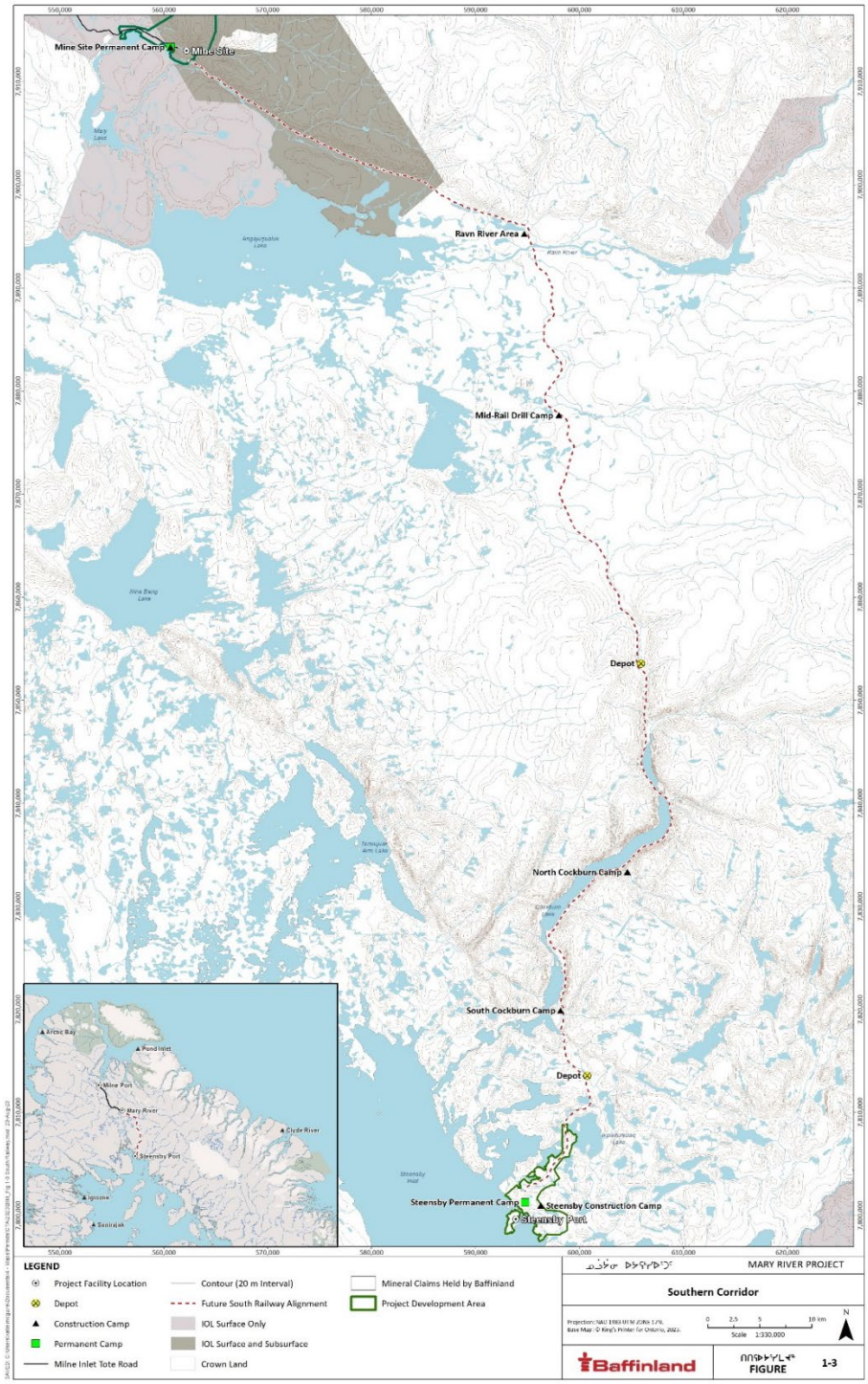

Figure 2:Southern Transportation Corridor